

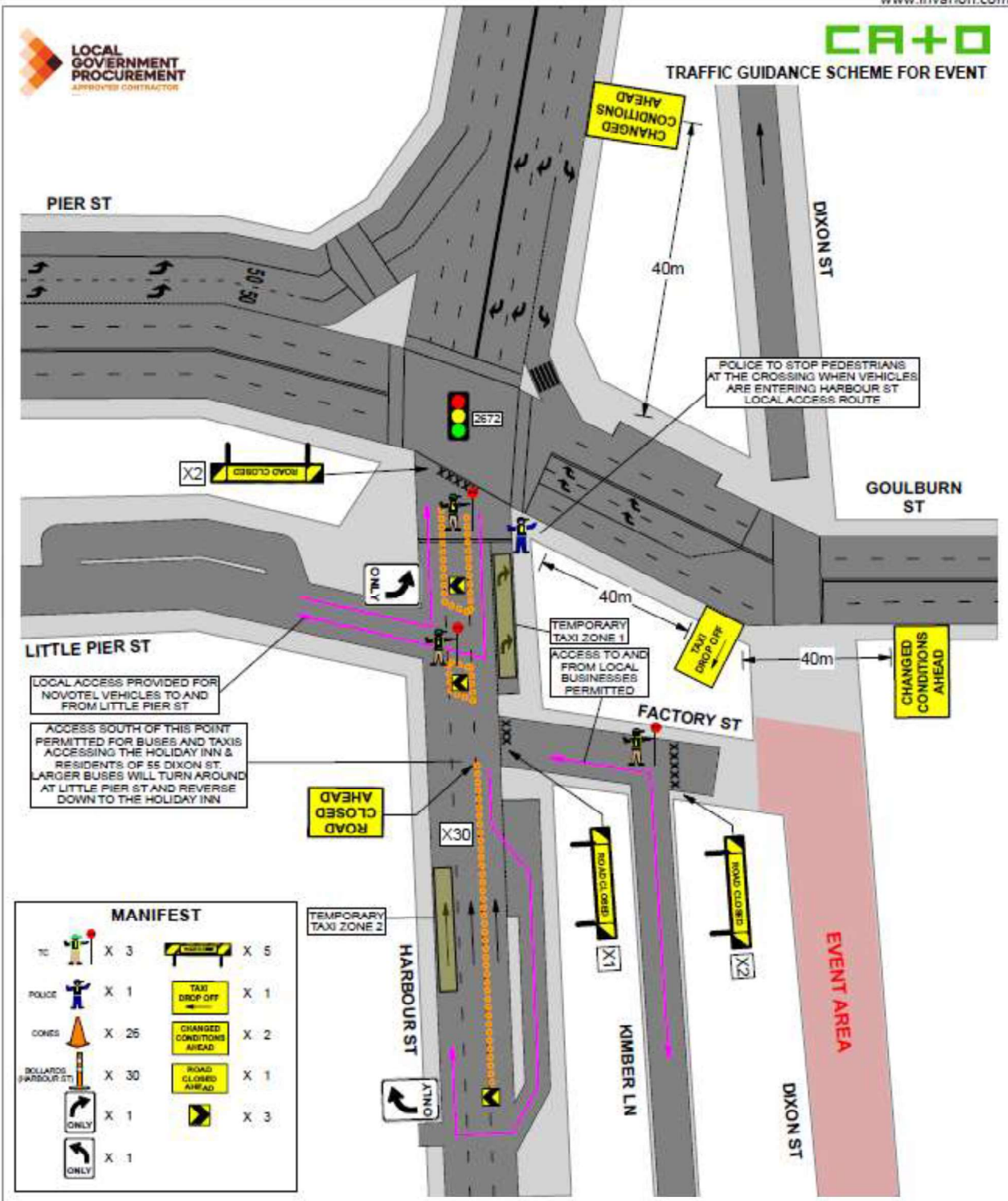

TRAFFIC GUIDANCE SCHEME FOR EVENT



| MANIFEST |      |  |     |
|----------|------|--|-----|
|          | X 3  |  | X 5 |
|          | X 1  |  | X 1 |
|          | X 25 |  | X 2 |
|          | X 30 |  | X 1 |
|          | X 1  |  | X 3 |
|          | X 1  |  |     |

|   |  |  |   |
|---|--|--|---|
| DRAWN BY: <b>SATERINA STEWART</b> TCT 0029006<br>APPROVED BY: <b>MERIAN CATO</b> TCT 0040880<br>POLICY: Call Location Services 75, an not-for-profit responsibility, of any traffic guidance scheme of the traffic management & not implemented by Call Location Services 75. | PROJECT: SYDNEY LUNAR STREETS<br>CLIENT: CITY OF SYDNEY<br>LOCATION: HAR ST, BARRACK ST, HARBOUR & DIXON ST HARBOURST<br>CONTACT: ALANCA (0030) 5400 362 311<br>ORIGINAL SIGN: ALBION<br>COUNCIL: CITY OF SYDNEY | APPROVAL REQUIRED:<br>LOCAL <input type="checkbox"/><br>STATE <input type="checkbox"/><br>NSW <input type="checkbox"/><br>OTHER <input type="checkbox"/><br>EVENT TIMES: 1700 - 2200<br>SET UP: 1130 - 1200<br>CLOSURE AT: 1200<br>CLOSURE OFF: 0100<br>PICK DOWN: 0100 - 0130<br>OTHER: | PLAN No: <b>LUN-1</b><br>VARIANT: (A)<br>TYPE: TGS<br>REV: 0.0<br>EVENT DATE: SAT 10TH FEBRUARY 2024<br>PLAN DATE: 31/05/2023 |
|---|--|--|---|





TRAFFIC GUIDANCE SCHEME FOR EVENT

**MANIFEST**

|                                    |      |
|------------------------------------|------|
| TO                                 | X 2  |
| POLICE                             | X 3  |
| CONES                              | X 36 |
| BOLLARDS (SUSSEX ST SOUTH)         | X 25 |
| [Sign: Road Closed Ahead]          | X 4  |
| [Sign: Road Closed Ahead]          | X 2  |
| [Sign: Left Turn]                  | X 2  |
| [Sign: Right Turn]                 | X 2  |
| [Sign: Footpath Closed]            | X 2  |
| [Sign: Use Other Footpath]         | X 2  |
| [Sign: Left Lane Must Turn Left]   | X 4  |
| [Sign: Only]                       | X 1  |
| [Sign: Only]                       | X 1  |
| [Sign: Left Lane Must Turn Left]   | X 1  |
| [Sign: Right Lane Must Turn Right] | X 1  |

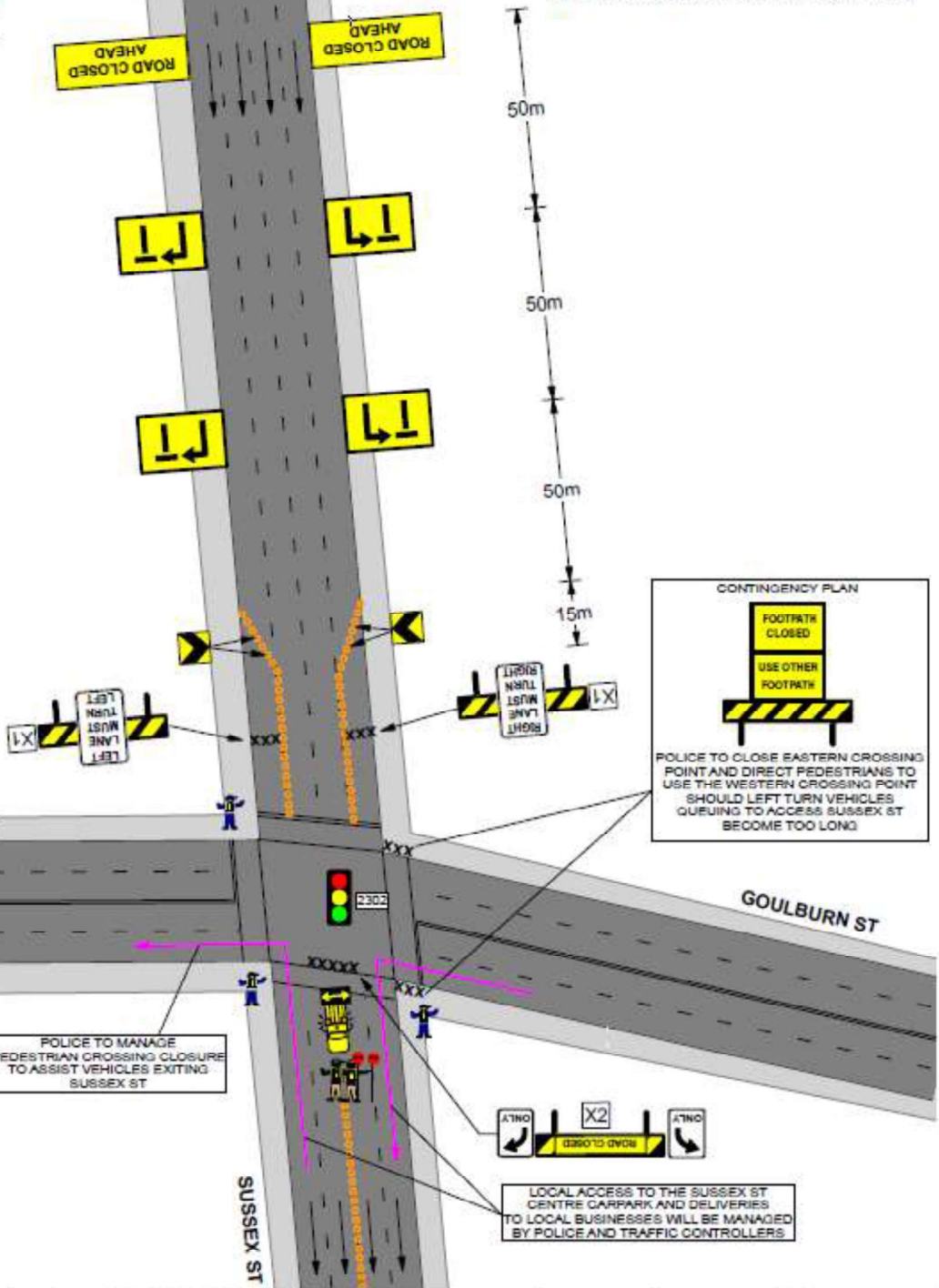

|   |  |  |   |
|---|--|--|---|
| DRAWN BY: KATERINA STEWART TCT 003200<br>APPROVED BY: KIERAN CATO TCT 004050<br>PROJECT: City of Sydney Traffic Management Plan for the 2019-2020 event season.<br> | CLIENT: CITY OF SYDNEY<br>LOCATION: MAY ST, GULBURN ST, HARRISBURG & OXFORD ST MARKET<br>CONTACT: JAMES<br>PHONE: 0414 723 758<br>MUNICIPALITY: CITY OF SYDNEY | APPROVAL REQUIRED:<br>LOCAL: <input type="checkbox"/><br>STATE: <input type="checkbox"/><br>NSW: <input type="checkbox"/><br>OTHER: <input type="checkbox"/><br>ROAD CLOSURE PERMITS:<br>NSW requires permits to be issued and approved by NSW Police. This may change due to traffic conditions, registration, etc. | EVENT TIMES: 1130 - 1230<br>SET UP: 1130 - 1200<br>CLOSURE IN: 1200<br>CLOSURE OUT: 0100<br>PICK UP: 0100 - 0130<br>PLAN No: LUN-2<br>VARIANT: (A)<br>TYPE: TGO<br>REV: 0.0<br>EVENT DATE: SAT 10TH FEBRUARY<br>PLAN DATE: 21/06/2023 |
|---|--|--|---|



**TRAFFIC GUIDANCE SCHEME FOR EVENT**

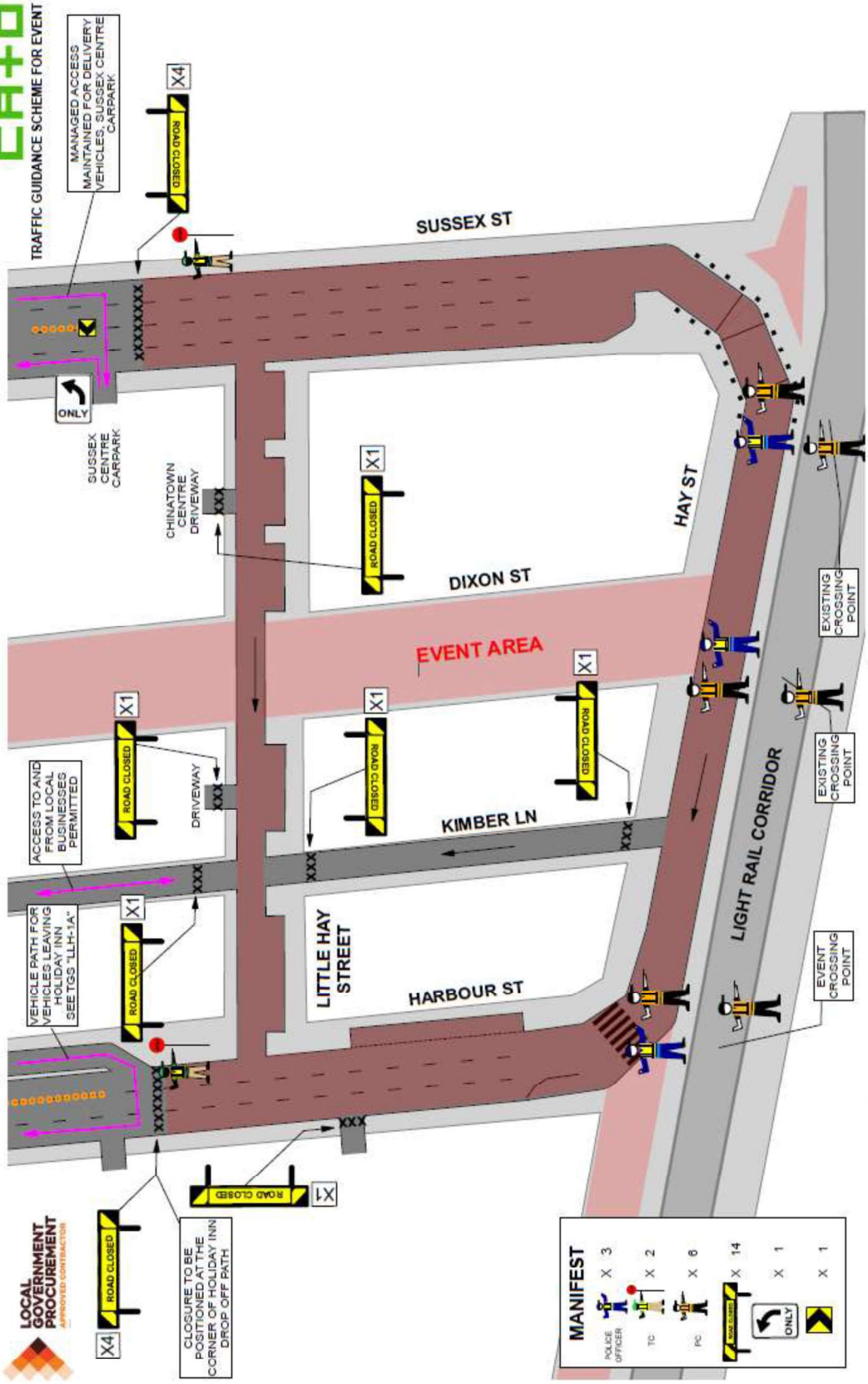

**CLOSURE TO BE POSITIONED AT THE CORNER OF HOLIDAY INN DROP OFF PATH**

**MANAGED ACCESS MAINTAINED FOR DELIVERY VEHICLES, SUSSEX CENTRE CARPARK**

**ACCESS TO AND FROM LOCAL BUSINESSES PERMITTED**

**VEHICLE PATH FOR VEHICLES LEAVING HOLIDAY INN (SEE TGS 'LLH-1A')**

**TRAFFIC GUIDANCE SCHEME HAS BEEN DOWN IN ACCORDANCE WITH LOCAL GOVERNMENT POLICY**

**ALL SIGNS AND SERVICES MUST COMPLY WITH AUSTRALIAN STANDARDS**

**THIS DOCUMENT IS COPYRIGHT PROPERTY OF CA+O SERVICES. IT IS NOT TO BE REPRODUCED OR TRANSMITTED IN ANY FORM OR BY ANY MEANS WITHOUT PERMISSION IN WRITING.**

**MANIFEST**

|                  |      |
|------------------|------|
| POLICE OFFICER   | X 3  |
| TC               | X 2  |
| PC               | X 8  |
| CONTRACTOR       | X 14 |
| ONLY             | X 1  |
| ROAD CLOSED SIGN | X 1  |

|  |  |   |
|--|--|---|
| DRAWN BY: KATERINA STEWART   | TCT 0030300  | <i>K. Stewart</i>   |
| APPROVED BY: KIERAN CATO   | TCT 0040880  | <i>K. Cato</i>  |
| POLICY: CA+O Location Services P/L do not accept responsibility of any traffic guidance scheme if the traffic management is not implemented by CA+O Location Services P/L. |  |   |
| <b>CA+O</b>  |  |   |
| PROJECT: SYDNEY LUNAR STREETS  | CLIENT: CITY OF SYDNEY   | LOCATION: HAY ST, SUSSEX ST, HARBOUR & DIXON ST HAYMARKET |
| APPROVAL REQUIRED:   | EVENT TIMES: 1700 - 2200   | PLAN No: LUN-3  |
| LOCAL: <input checked="" type="checkbox"/>   | SET UP: 1130 - 1200  | VARIANT: (A)  |
| STATE: <input checked="" type="checkbox"/>   | CLOSURE IN: 1200   | TYPE: TGS   |
| INDW: <input type="checkbox"/>   | CLOSURE OUT: 0100  | REV: 0.0  |
| OTHER: <input checked="" type="checkbox"/>   | PACK DOWN: 0100 - 0130   | EVENT DATE: SAT 10TH FEBRUARY                             |
| REGULATORY / LICENSE:  | NOTE: If any vehicles will affect the path of an event, please be aware that these signs could change due to vector change or an alteration of event plan. | DATE: 31/8/2023   |
| CONTACT: JESSICA GOOD  | PHONE: 0430 312 311  |   |
| COUNCIL: CITY OF SYDNEY  |  |   |



TRAFFIC GUIDANCE SCHEME FOR EVENT

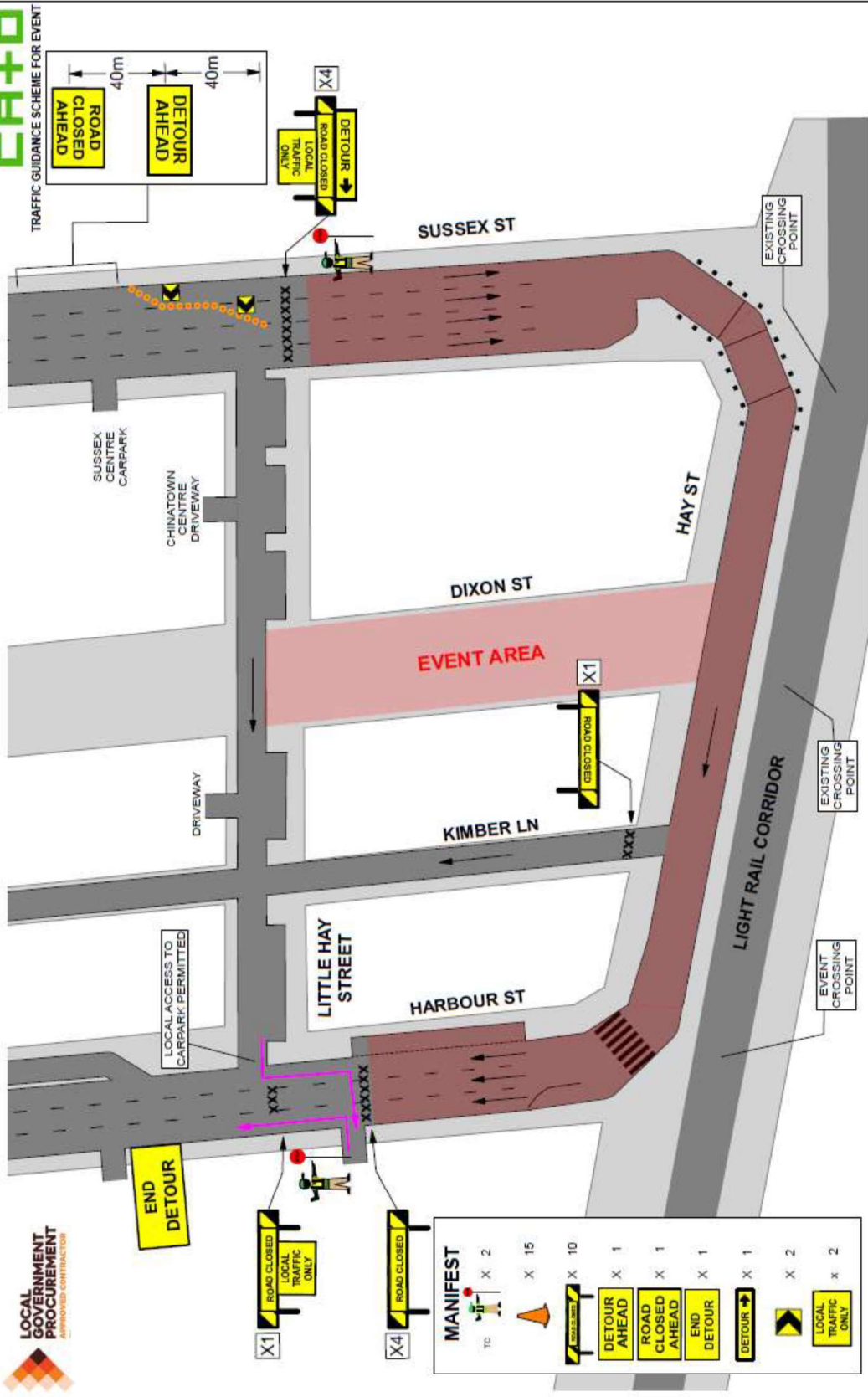

| MANIFEST           |      |
|--------------------|------|
| TC                 | X 2  |
| TC                 | X 15 |
| ROAD CLOSED        | X 10 |
| DETOUR AHEAD       | X 1  |
| ROAD CLOSED AHEAD  | X 1  |
| END DETOUR         | X 1  |
| DETOUR             | X 1  |
| LOCAL TRAFFIC ONLY | X 2  |

|  |   |             |                     |
|--|---|-------------|---------------------|
| DRAWN BY:  | KATERINA STEWART                                | TCT 0038300 | <i>K. Stewart</i>   |
| APPROVED BY:   | KIERAN CATO                                     | TCT 0040880 | <i>K. Cato</i>      |
| PRODUCT: Cate Location Services Pty Ltd do not accept responsibility of any traffic guidance scheme if the traffic management is not implemented by Cate Location Services Pty Ltd.  |   |             |                     |
|  |   |             |                     |
| PROJECT:   | SYDNEY LUNAR STREETS                            |             |                     |
| CLIENT:  | CITY OF SYDNEY                                  |             |                     |
| LOCATION:  | HAY ST, SUSSEX ST, HARBOUR & DIXON ST HAYMARKET |             |                     |
| PHONE:   | 0430 382 311                                    |             |                     |
| CONTRACT:  | JESSICA GOOD                                    |             |                     |
| ORIGINAL SIZE:   | A3  |             |                     |
| CITY OF SYDNEY   | CITY OF SYDNEY                                  |             |                     |
| APPROVAL REQUIRED:   | EVENT TIMES: 1700 - 2200                        | PLAN No:    | 1700 - 2200         |
| LOCAL  | SETUP: 0400 - 0430                              | PLAN No:    | LUN-3               |
| STATE  | CLOSURE: 0400 - 1200                            | VARIANT:    | (B)                 |
| INSW   |   | TYPE:       | TGS                 |
| OTHER  |   | REV:        | 0.0                 |
| BACK OCCURRING LICENSE:  |   | EVENT DATE: | 30TH SEPTEMBER 2023 |
| NOTE: This event will affect the park-able area. Please be aware that there may be a change in the way the event is managed if the weather is not ideal or if there are any other circumstances that may affect the event. |   |             |                     |
| DATE: 31/8/2023  |   |             |                     |



REFER TO TGS LUN-3

|  |             |  |  |                                    |              |
|--|-------------|--|--|------------------------------------|--------------|
| DRAWN BY: KATERINA STEWART   | TCT 0030300 |  | APPROVAL REQUIRED:   | EVENT TIMES: 1700 - 2200           | PLAN NO:     |
| APPROVED BY: KIERAN CATO   | TCT 0040880 |  | LOCAL  | SET UP: 1330 - 1400                | LUN-4        |
| POLICY: Cabo Location Services P/L do not accept responsibility of any traffic guidance scheme if the traffic management is not implemented by Cabo Location Services P/L. |             |  | STATE  | CLOSURE IN: 1400                   | VARIANT: (A) |
| <b>CA+O</b>  |             |  | INSW   | CLOSURE OUT: 0100                  | TYPE: TGS    |
|  |             |  | OTHER  | PACK DOWN: 0100 - 0130             | REV: 0.0     |
| PROJECT: SYDNEY LUNAR STREETS  |             |  | ROAD OCCUPANCY LICENCE   | EVENT DATE: SAT 10TH FEBRUARY 2024 |              |
| CLIENT: CITY OF SYDNEY   |             |  | NOTE: The event schedule will affect the pedestrian network. This may cause delays for all users. Please allow for extra travel time. See to allow for delays and pedestrian safety. | DATE: 31/8/2023                    |              |
| LOCATION: HAY ST, SUSSEX ST, HARBOUR & DIXON ST HAYMARKET  |             |  | CONTACT: JESSICA GOOD  | PHONE: 0430 362 311                |              |
| ORIGINAL SIZE: A4 LANDSCAPE  |             |  | COUNCIL: CITY OF SYDNEY  |                                    |              |

# TRAFFIC GUIDANCE SCHEME FOR EVENT

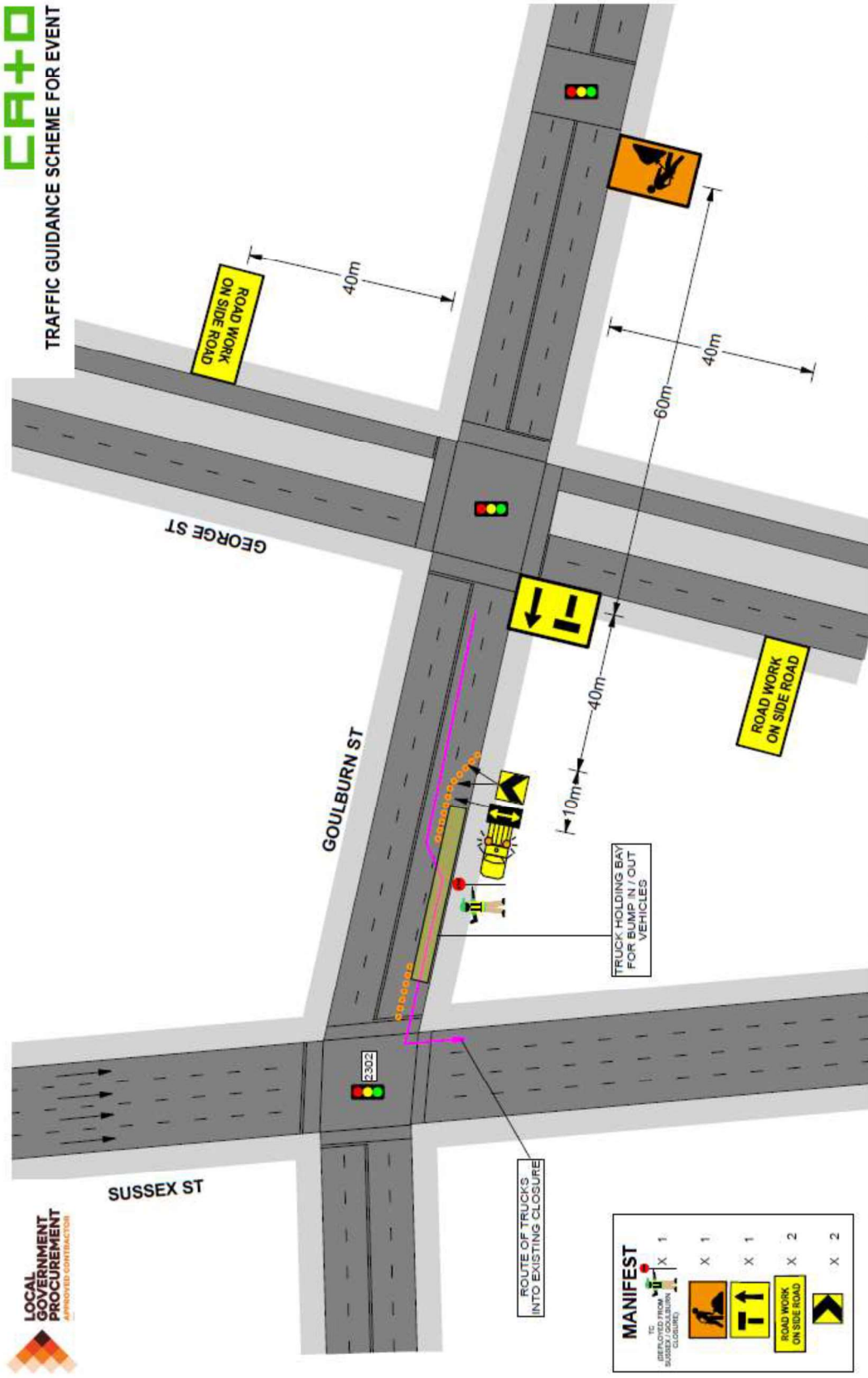

**MANIFEST**

TO: [Signature]  
 DELETED FROM [Signature]  
 SUBMITTED TO [Signature]  
 RELEASED TO [Signature]

|          |     |
|----------|-----|
| [Sign 1] | X 1 |
| [Sign 2] | X 1 |
| [Sign 3] | X 1 |
| [Sign 4] | X 2 |
| [Sign 5] | X 2 |

|  |                    |   |                    |  |
|--|--------------------|---|--------------------|--|
| <b>DRAWN BY:</b> MICHAEL PARKER  | <b>TCT 0050831</b> | <b>APPROVED BY:</b> KIERAN CATO   | <b>TCT 0040880</b> | <b>PLAN No:</b> LUN-5  |
| POLICY: Cab Location Services P/L do not accept responsibility of any traffic guidance scheme if the traffic management is not implemented by Cab Location Services P/L. |                    |   |                    | <b>EVENT TIMES:</b> 1700 - 2200<br><b>INSTALL 1:</b> 1200 - 1700<br><b>INSTALL 2:</b> 2200 - 0100<br><b>DATE:</b> SAT 10TH FEBRUARY 2024 |
| <b>PROJECT:</b> SYDNEY LUNAR STREETS<br><b>CLIENT:</b> CITY OF SYDNEY<br><b>LOCATION:</b> HAY ST, SUSSEX ST, HARBOUR & DIXON ST HAYMARKET                                |                    | <b>APPROVAL REQUIRED:</b><br>LOCAL <input checked="" type="checkbox"/> STATE <input checked="" type="checkbox"/> INSW <input checked="" type="checkbox"/> OTHER <input type="checkbox"/><br>ROAD OCCUPANCY LICENSE <input type="checkbox"/><br>TMC requires minimum 10 days notice to be submitted to the relevant authority. There may be other requirements for the relevant authority. |                    |  |
| <b>CONTACT:</b> JESSICA GOOD<br>ORIGINAL SIZE: [Signature]<br>COUNCIL: CITY OF SYDNEY<br>PHONE: [0430 352 311]   |                    | <b>REVISIONS:</b><br>TYPE: (A)<br>TGS: 0.0<br>EVENT DATE: SAT 10TH FEBRUARY 2024<br>DATE: 31/8/2023   |                    |  |

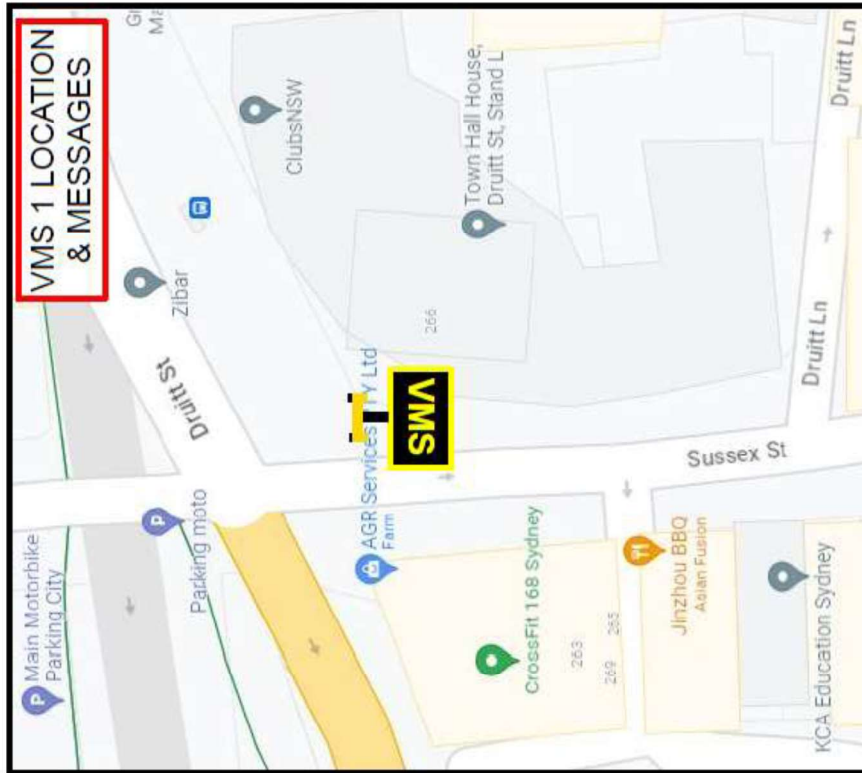

**PRIOR TO EVENT**  
From Mon 29th January till 1130 on Sat 10th February 2024

**SPECIAL EVENT SAT 10 FEB**

**SUSSEX, HAY & HARBOUR STS CLOSED SAT 10 FEB**

**EVENT DAYS**  
From 1130 on Sat 10th February till 0100 on Sun 11th February 2024

**SUSSEX ST CLOSED EXPECT DELAYS**

**SUSSEX ST CLOSED USE BATHURST**

|  |                |             |              |   |             |          |                      |  |               |          |       |      |     |
|--|----------------|-------------|--------------|---|-------------|----------|----------------------|--|---------------|----------|-------|------|-----|
| DRAWN BY:  | MICHAEL PARKER | TCT 0060831 | APPROVED BY: | KIERAN CATO   | TCT 0040880 | PROJECT: | SYDNEY LUNAR STREETS | INSTALL:   | 29TH JAN 2024 | PLAN NO: | LUN-6 |      |     |
| POLICY: Cato Location Services PL do not accept responsibility of any traffic guidance scheme if the traffic management is not implemented by Cato Location Services PL.               |                |             |              | 1. THIS TRAFFIC GUIDANCE SCHEME HAS BEEN DRAWN IN ACCORDANCE WITH THE FOLLOWING STANDARDS: <ul style="list-style-type: none"> <li><input type="checkbox"/> T1000</li> <li><input type="checkbox"/> T1001</li> <li><input type="checkbox"/> T1002</li> <li><input type="checkbox"/> T1003</li> <li><input type="checkbox"/> T1004</li> <li><input type="checkbox"/> T1005</li> <li><input type="checkbox"/> T1006</li> <li><input type="checkbox"/> T1007</li> <li><input type="checkbox"/> T1008</li> <li><input type="checkbox"/> T1009</li> <li><input type="checkbox"/> T1010</li> <li><input type="checkbox"/> T1011</li> <li><input type="checkbox"/> T1012</li> <li><input type="checkbox"/> T1013</li> <li><input type="checkbox"/> T1014</li> <li><input type="checkbox"/> T1015</li> <li><input type="checkbox"/> T1016</li> <li><input type="checkbox"/> T1017</li> <li><input type="checkbox"/> T1018</li> <li><input type="checkbox"/> T1019</li> <li><input type="checkbox"/> T1020</li> <li><input type="checkbox"/> T1021</li> <li><input type="checkbox"/> T1022</li> <li><input type="checkbox"/> T1023</li> <li><input type="checkbox"/> T1024</li> <li><input type="checkbox"/> T1025</li> <li><input type="checkbox"/> T1026</li> <li><input type="checkbox"/> T1027</li> <li><input type="checkbox"/> T1028</li> <li><input type="checkbox"/> T1029</li> <li><input type="checkbox"/> T1030</li> <li><input type="checkbox"/> T1031</li> <li><input type="checkbox"/> T1032</li> <li><input type="checkbox"/> T1033</li> <li><input type="checkbox"/> T1034</li> <li><input type="checkbox"/> T1035</li> <li><input type="checkbox"/> T1036</li> <li><input type="checkbox"/> T1037</li> <li><input type="checkbox"/> T1038</li> <li><input type="checkbox"/> T1039</li> <li><input type="checkbox"/> T1040</li> <li><input type="checkbox"/> T1041</li> <li><input type="checkbox"/> T1042</li> <li><input type="checkbox"/> T1043</li> <li><input type="checkbox"/> T1044</li> <li><input type="checkbox"/> T1045</li> <li><input type="checkbox"/> T1046</li> <li><input type="checkbox"/> T1047</li> <li><input type="checkbox"/> T1048</li> <li><input type="checkbox"/> T1049</li> <li><input type="checkbox"/> T1050</li> <li><input type="checkbox"/> T1051</li> <li><input type="checkbox"/> T1052</li> <li><input type="checkbox"/> T1053</li> <li><input type="checkbox"/> T1054</li> <li><input type="checkbox"/> T1055</li> <li><input type="checkbox"/> T1056</li> <li><input type="checkbox"/> T1057</li> <li><input type="checkbox"/> T1058</li> <li><input type="checkbox"/> T1059</li> <li><input type="checkbox"/> T1060</li> <li><input type="checkbox"/> T1061</li> <li><input type="checkbox"/> T1062</li> <li><input type="checkbox"/> T1063</li> <li><input type="checkbox"/> T1064</li> <li><input type="checkbox"/> T1065</li> <li><input type="checkbox"/> T1066</li> <li><input type="checkbox"/> T1067</li> <li><input type="checkbox"/> T1068</li> <li><input type="checkbox"/> T1069</li> <li><input type="checkbox"/> T1070</li> <li><input type="checkbox"/> T1071</li> <li><input type="checkbox"/> T1072</li> <li><input type="checkbox"/> T1073</li> <li><input type="checkbox"/> T1074</li> <li><input type="checkbox"/> T1075</li> <li><input type="checkbox"/> T1076</li> <li><input type="checkbox"/> T1077</li> <li><input type="checkbox"/> T1078</li> <li><input type="checkbox"/> T1079</li> <li><input type="checkbox"/> T1080</li> <li><input type="checkbox"/> T1081</li> <li><input type="checkbox"/> T1082</li> <li><input type="checkbox"/> T1083</li> <li><input type="checkbox"/> T1084</li> <li><input type="checkbox"/> T1085</li> <li><input type="checkbox"/> T1086</li> <li><input type="checkbox"/> T1087</li> <li><input type="checkbox"/> T1088</li> <li><input type="checkbox"/> T1089</li> <li><input type="checkbox"/> T1090</li> <li><input type="checkbox"/> T1091</li> <li><input type="checkbox"/> T1092</li> <li><input type="checkbox"/> T1093</li> <li><input type="checkbox"/> T1094</li> <li><input type="checkbox"/> T1095</li> <li><input type="checkbox"/> T1096</li> <li><input type="checkbox"/> T1097</li> <li><input type="checkbox"/> T1098</li> <li><input type="checkbox"/> T1099</li> <li><input type="checkbox"/> T1100</li> </ul> |             |          |                      | VARIANT:   | (A)           | TYPE:    | VMS   | REV: | 0.0 |
| 2. SIGNS & DEVICES ARE TO BE PLACED IN ACCORDANCE WITH THE TGA QUALIFICATION. MAKE UP PRODUCTS INCLUDING THE "WINDUP" STANDING ARROWS.   |                |             |              | 3. ALL SIGNS AND DEVICES USED MUST COMPLY WITH AUSTRALIAN STANDARDS AS NEEDED.  |             |          |                      | 4. THIS DOCUMENT IS COPYRIGHT PROPERTY OF CATO LOGISTICS AND ITS CONTENTS SHALL ONLY BE USED FOR THE PURPOSE FOR WHICH IT IS PROVIDED. UNAUTHORIZED USE OF THIS DRAWING IS PROHIBITED. |               |          |       |      |     |
| 5. THIS DOCUMENT IS COPYRIGHT PROPERTY OF CATO LOGISTICS AND ITS CONTENTS SHALL ONLY BE USED FOR THE PURPOSE FOR WHICH IT IS PROVIDED. UNAUTHORIZED USE OF THIS DRAWING IS PROHIBITED. |                |             |              | ROAD OCCUPANCY LICENCE (R.O.L.) REQUIREMENTS TO APPROVE R.O.L.A. FOR TRAFFIC GUIDANCE SCHEMES:  |             |          |                      | ROAD OCCUPANCY LICENCE (R.O.L.) REQUIREMENTS TO APPROVE R.O.L.A. FOR TRAFFIC GUIDANCE SCHEMES:   |               |          |       |      |     |
| CONTRACT: JESSICA GOOD<br>PHONE: 0430 302 311<br>COUNCIL: CITY OF SYDNEY<br>ORIGINAL SIZE: A3<br>SCALE: 1:1  |                |             |              | LOCATION: HAY ST, SUSSEX ST, HARBOUR & DIXON ST HAYMARKET   |             |          |                      | EVENT DATE: 10TH FEB 2024<br>DATE: 31/8/2023   |               |          |       |      |     |

# CATO

## TRAFFIC GUIDANCE SCHEME FOR VMS

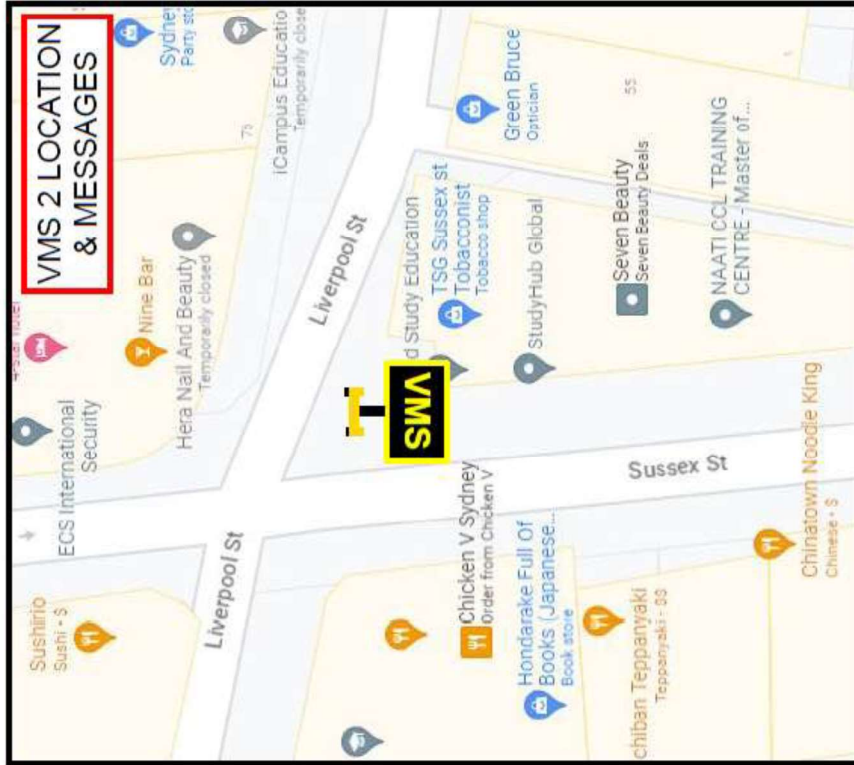

**PRIOR TO EVENT**

From Mon 29th January till 11:30 on Sat 10th February 2024

**SPECIAL EVENT**  
SAT 10 FEB

**SUSSEX, HAY & HARBOUR STS CLOSED**  
SAT 10 FEB

**EVENT DAYS**

From 11:30 on Sat 10th February till 01:00 on Sun 11th February 2024

**SPECIAL EVENT**  
SUSSEX, HAY & HARBOUR STS CLOSED

**NOVOTEL & HOLIDAY INN ACCESS VIA HARBOUR ST**

|  |             |                   |  |                           |                           |
|--|-------------|-------------------|--|---------------------------|---------------------------|
| DRAWN BY: KATERINA STEWART   | TCT 0036300 | <i>K. Stewart</i> | APPROVAL REQUIRED: LOCAL <input checked="" type="checkbox"/> STATE <input checked="" type="checkbox"/> NSW <input type="checkbox"/> OTHER <input type="checkbox"/>                             | INSTALL: 20TH JAN 2024    | PLAN NO: LUN-7            |
| APPROVED BY: KIERAN CATO   | TCT 0040880 | <i>K. Cato</i>    | APPROVAL REQUIRED: LOCAL <input checked="" type="checkbox"/> STATE <input checked="" type="checkbox"/> NSW <input type="checkbox"/> OTHER <input type="checkbox"/>                             | DE INSTALL: 11TH FEB 2024 | VARIANT: (A) VMS          |
| POLICY: Cato Location Services P/L do not accept responsibility of any traffic guidance scheme if the traffic management is not implemented by Cato Location Services P/L.   |             |                   | APPROVAL REQUIRED: LOCAL <input type="checkbox"/> STATE <input type="checkbox"/> NSW <input type="checkbox"/> OTHER <input type="checkbox"/>   | INSTALL: 10TH FEB 2024    | REV: 0.0                  |
|  |             |                   | PROJECT: SYDNEY LUNAR STREETS  | CLIENT: CITY OF SYDNEY    | EVENT DATE: 10TH FEB 2024 |
|  |             |                   | LOCATION: HAY ST, SUSSEX ST, HARBOUR & DIXON ST HAYMARKET  | CONTRACT: JESSICA GOOD    | PHONE: 0430 382 311       |
| <p>ALL WORK AND SERVICES MUST COMPLY WITH AUSTRALIAN STANDARDS AND CODES OF PRACTICE.</p> <p>A THIS DOCUMENT IS COPYRIGHT PROPERTY OF CATO LOCATION SERVICES P/L. IT IS TO BE USED ONLY FOR THE PURPOSES FOR WHICH IT IS INTENDED.</p> <p>UNAUTHORIZED USE OF THIS DOCUMENT IS PROHIBITED.</p> |             |                   | NOTE: THE USER OF THIS DOCUMENT MUST BE AWARE THAT THE INFORMATION CONTAINED HEREIN IS SUBJECT TO CHANGE WITHOUT NOTICE. THESE CHANGES WILL BE REFLECTED IN THE NEXT EDITION OF THIS DOCUMENT. | DATE: 10/08/2023          |                           |



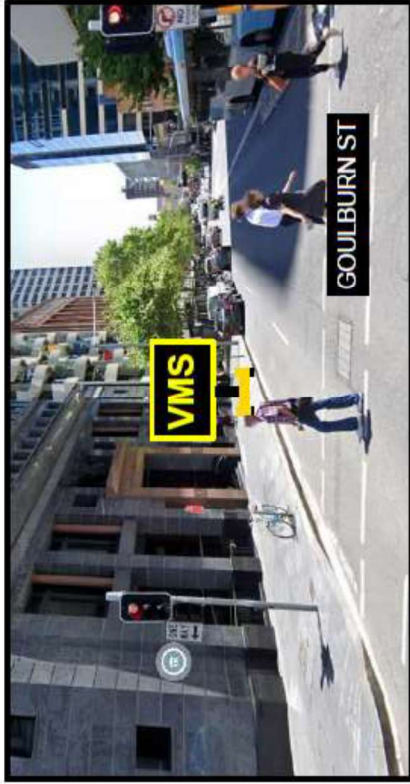

**PRIOR TO EVENT**  
From Mon 29th January till  
1130 on Sat 10th February 2024

**SPECIAL EVENT  
SAT 10 FEB**

**SUSSEX, HAY  
& HARBOUR STS  
CLOSED  
SAT 10 FEB**

**EVENT DAYS**  
From 1130 on Sat 10th February till  
0100 on Sun 11th February 2024

**SPECIAL EVENT  
SUSSEX, HAY  
& HARBOUR STS  
CLOSED**

**NOVOTEL &  
HOLIDAY INN  
ACCESS VIA  
GOULBURN ST**

|  |                     |                   |   |                                  |                                  |
|--|---------------------|-------------------|---|----------------------------------|----------------------------------|
| <b>DRAWN BY:</b> KATERINA STEWART  | <b>TCT:</b> 0032300 | <i>K. Stewart</i> | <b>APPROVAL REQUIRED:</b>   | <b>INSTALL:</b> 20TH JAN 2024    | <b>PLAN NO.:</b>                 |
| <b>APPROVED BY:</b> KIERAN CATO  | <b>TCT:</b> 0040880 | <i>K. Cato</i>    | LOCAL <input checked="" type="checkbox"/>   | <b>DE INSTALL:</b> 11TH FEB 2024 | <b>LUN-8</b>                     |
| <p><small>CA+O Location Services Pty Ltd do not accept responsibility of any traffic guidance scheme if the traffic management is not implemented by CA+O Location Services Pty Ltd.</small></p> |                     |                   | STATE <input checked="" type="checkbox"/>   | <b>VARIANT:</b> (A)              | <b>TYPE:</b> VMS                 |
|  |                     |                   | INSW <input type="checkbox"/>   |                                  | <b>REV:</b> 0.0                  |
|  |                     |                   | OTHER <input type="checkbox"/>  |                                  | <b>EVENT DATE:</b> 10TH FEB 2024 |
|  |                     |                   | <b>NON-OCCUPANT LICENSE:</b>  |                                  | <b>DATE:</b> 31/08/2023          |
|  |                     |                   | <small>THIS requires endorsement to approve VMS. This may change due to state licence requirements for to allow vehicles implemented at event days.</small>   |                                  |                                  |
|  |                     |                   | <b>PROJECT:</b> SYDNEY LUNAR STREETS  |                                  |                                  |
|  |                     |                   | <b>CLIENT:</b> CITY OF SYDNEY   |                                  |                                  |
|  |                     |                   | <b>LOCATION:</b> HAY ST, SUSSEX ST, HARBOUR & DIXON ST HAYMARKET  |                                  |                                  |
|  |                     |                   | <b>CONTACT:</b> JESSICA GOOD  |                                  |                                  |
|  |                     |                   | <b>PHONE:</b> 0430 562 311  |                                  |                                  |
|  |                     |                   | <b>COUNCIL:</b> CITY OF SYDNEY  |                                  |                                  |
|  |                     |                   | <b>ORIGINAL SIZE:</b> M LANDSCAPE   |                                  |                                  |
|  |                     |                   | <b>SCALE:</b> M LANDSCAPE   |                                  |                                  |
|  |                     |                   | <b>1. THIS TRAFFIC GUIDANCE SCHEME HAS BEEN DRAWN IN ACCORDANCE WITH THE CITY OF SYDNEY TRAFFIC CONTROL BY WORDS MANUAL V.1.1.</b>  |                                  |                                  |
|  |                     |                   | <b>2. SIGNS &amp; SERVICES ARE TO BE PLACED IN ACCORDANCE WITH THE CITY OF SYDNEY TRAFFIC CONTROL BY WORDS MANUAL V.1.1.</b>  |                                  |                                  |
|  |                     |                   | <b>3. ALL SIGNS AND SERVICES USED MUST COMPLY WITH AUSTRALIAN STANDARDS.</b>  |                                  |                                  |
|  |                     |                   | <b>4. THIS DOCUMENT IS THE PROPERTY OF CA+O LOCATION SERVICES PTY LTD. IT IS TO BE USED ONLY FOR THE PURPOSES FOR WHICH IT IS PROVIDED. IT SHALL NOT BE REPRODUCED OR TRANSMITTED IN ANY FORM OR BY ANY MEANS, ELECTRONIC OR MECHANICAL, INCLUDING PHOTOCOPYING, RECORDING, OR BY ANY INFORMATION STORAGE AND RETRIEVAL SYSTEM, WITHOUT THE WRITTEN PERMISSION OF CA+O LOCATION SERVICES PTY LTD.</b> |                                  |                                  |

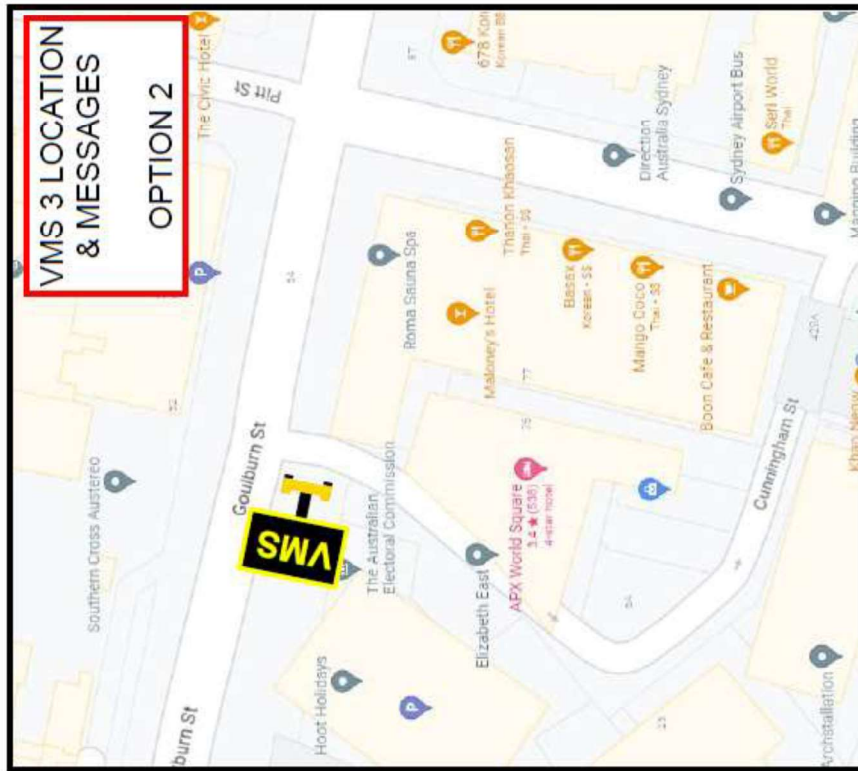

**PRIOR TO EVENT**  
From Mon 29th January till 11:30 on Sat 10th February 2024

**SPECIAL EVENT**  
**SAT 10 FEB**

**SUSSEX, HAY & HARBOUR STS**  
**CLOSED**  
**SAT 10 FEB**

**EVENT DAYS**  
From 11:30 on Sat 10th February till 01:00 on Sun 11th February 2024

**SPECIAL EVENT**  
**SUSSEX, HAY & HARBOUR STS**  
**CLOSED**

**NOVOTEL & HOLIDAY INN**  
**ACCESS VIA**  
**GOULBURN ST**

|              |                  |             |            |                |   |                            |   |             |               |
|--------------|------------------|-------------|------------|----------------|---|----------------------------|---|-------------|---------------|
| DRAWN BY:    | KATERINA STEWART | TCT 0039300 | K. Stewart | PROJECT:       | SYDNEY LUNAR STREETS                            | INSTALL:                   | 28TH JAN 2024   | PLAN No:    | LUN-8         |
| APPROVED BY: | KIERAN CATO      | TCT 0040880 | K. Cato    | CLIENT:        | CITY OF SYDNEY                                  | LOCAL:                     | <input checked="" type="checkbox"/>   | BE INSTALL: | 11TH FEB 2024 |
|              |                  |             |            | LOCATION:      | HAY ST, SUSSEX ST, HARBOUR & DIXON ST HAYMARKET | STATE:                     | <input checked="" type="checkbox"/>   | VARIANT:    | (B)           |
|              |                  |             |            | CONTACT:       | JESSICA GOOD                                    | NSW:                       | <input type="checkbox"/>  | TYPE:       | VMS           |
|              |                  |             |            | PHONE:         | 0430 362 311                                    | OTHER:                     | <input type="checkbox"/>  | REV:        | 0.0           |
|              |                  |             |            | COUNCIL:       | CITY OF SYDNEY                                  | TRAFFIC OCCUPANCY LICENCE: | <input type="checkbox"/>  | EVENT DATE: | 10TH FEB 2024 |
|              |                  |             |            | ORIGINAL SIZE: | A3  | NOTE:                      | The sheet schedule will affect the back-down of traffic. Please be aware that there may be a delay in the installation of the VMS signs due to the weather and the availability of the signs. |             |               |
|              |                  |             |            | SCALE:         | 1:1   | DATE:                      | 31/8/2023   |             |               |